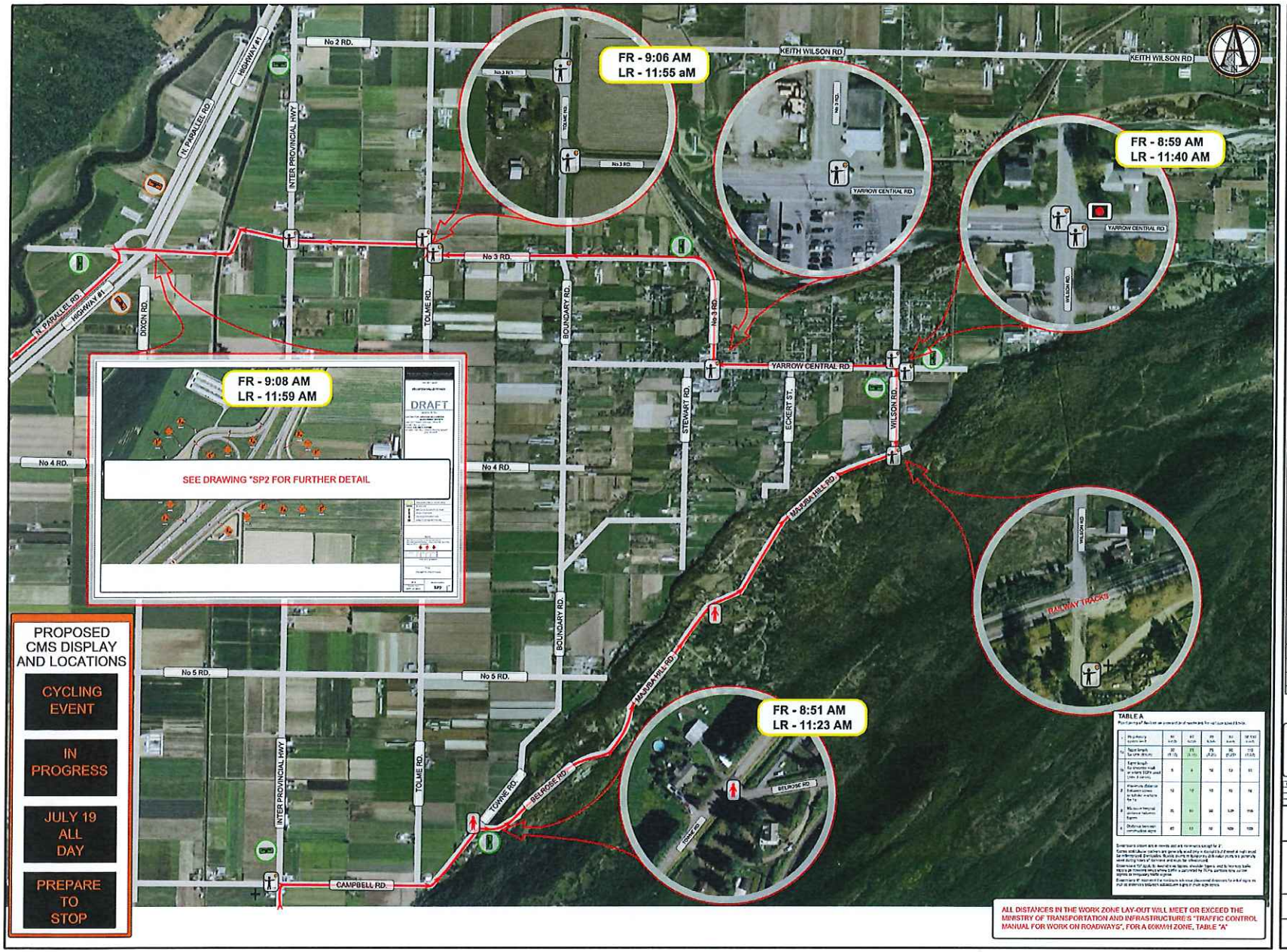

Advanced Traffic Solutions Inc.
604-354-0321

PROJECT NAME:

2015 PROSPERA VALLEY FONDO

VELO EVENTS

GENERAL NOTES:

CONTRACTOR: CANADIAN VELO EVENTS MANAGEMENT SOCIETY
CONTACT: MARC CAMPBELL (604) 649-6102
DATES: JULY 19, 2015
HOURS: 6:00 AM TO 6:00 PM
TRAFFIC CONTROL: UNIVERSAL FLAGGING (604) 469-3732

PROPOSED NOC TEXT AND LOCATIONS

SPECIAL EVENT
JULY 19, 2015
6:00 AM TO 6:00 PM
EXPECT DELAYS
USE ALTERNATE ROUTE

LEGEND	
	ROUTE WITH DIRECTION SHOWN
	BARRELS
	CONES/DELINEATORS
	SIGN STAND
	TRAFFIC CONTROL PERSON
	POLICE
	EVENT MARSHALL
	START/FINISH AREA
	NON WORKZONE CLOSURE AREA
	BARRICADE
	NOTICE OF EVENT STATIC SIGN
	PCMS LOCATIONS
	SIGNALED INTERSECTION
	4 WAY FLASHING RED SIGNAL
	DROP OFF EXIT ROUTE
	DROP OFF PARKING ROUTE

NOTE:

ALL TCP LOCATIONS TO BE PROVIDED WITH A C-004 (CREW WORKING), C-029 (PREPARE TO STOP) AND A C-001-1 (TCP AHEAD).

No.	REVISION	BY	DATE	CHKD	APPROVED

PROJECT NUMBER:
ATS14 - 025

TITLE:
HIGHWAY #1 AND N. PARALLEL RD

SCALE: NTS	DRAWING NUMBER: 11	REV
DRAWING DATE: MAY 11, 2013		